

PLAN SHOWING THE PROPOSED CONSTRUCTION OF
A HOUSE IN S.No.283/2, AT PLOT No.16/1, OF
MUDICHUR VILLAGE, TAMBARAM TALUK, ANNA DISTRICT.

JOINER DETAILS

D-DOOR	100 X 213 CM
D1-DOOR	91 X 213 "
D2-DOOR	76 X 198 "
W-WINDOW	137 X 137 "
W1-WINDOW	91 X 137 "
W2-WINDOW	91 X 61 "
V-VENTILATOR	91 X 45 "

Area Statement

	sq.ft.	sq.mt.
Plot Area	1485	138
Plinth Area	627	58
Open Space	858	80
F.S.I. 0.42, Coverage 42 %		
Portico Area	73	7

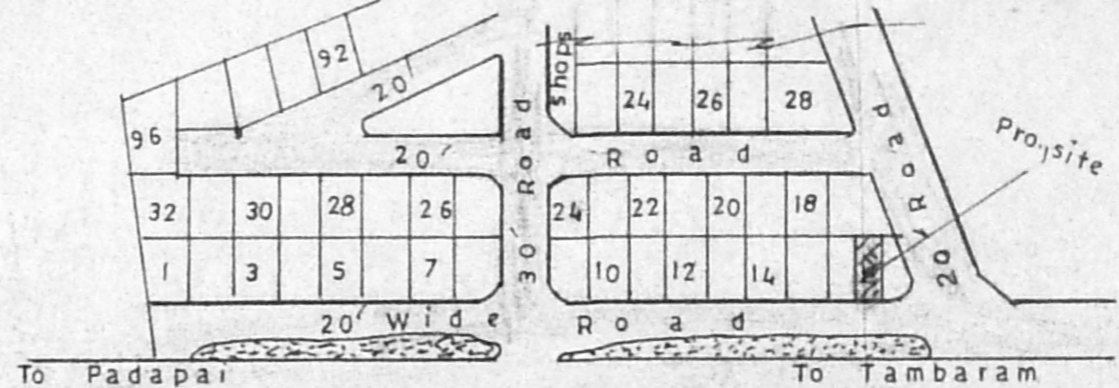
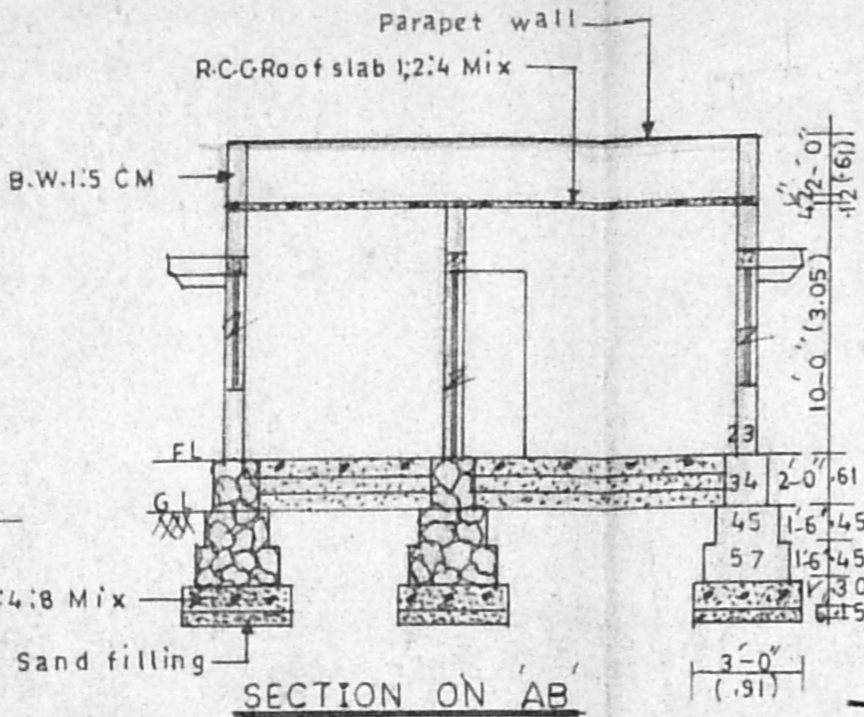
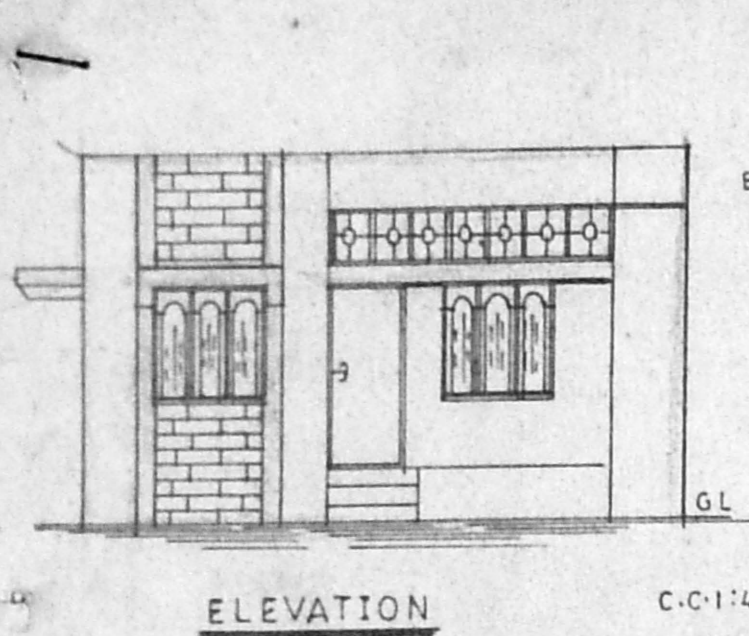

APPROVED
SUBJECT TO THE CONDITIONS IN THIS OFFICE LETTER.
FOR MEMBER SECRETARY
MADRAS METROPOLITAN DEVELOPMENT AUTHORITY,
MADRAS - 600 008.

STAIRCASE DETAILS

WIDTH 83 CM
RAISE 15 "
TREAD 23 "

COLOUR INDEX

PROPOSED [Symbol]
ROAD [Symbol]
BOUNDARY [Symbol]

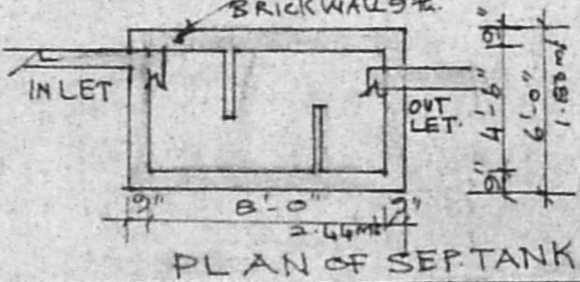
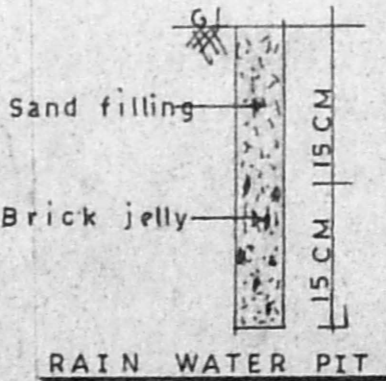
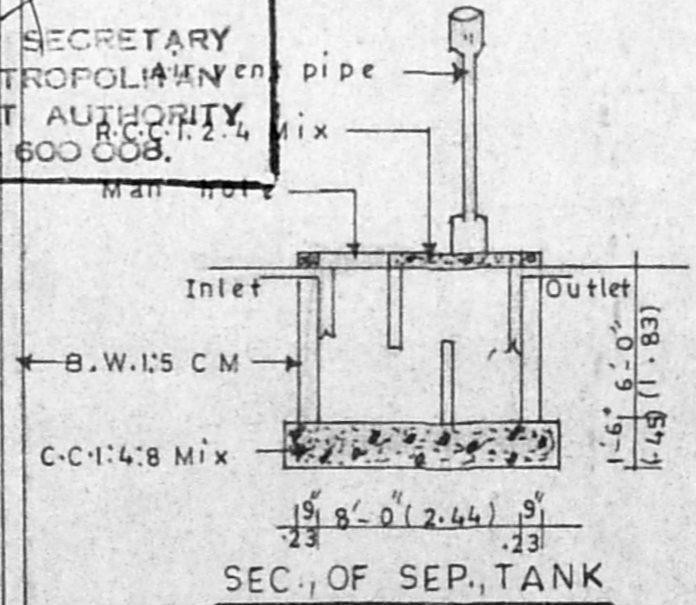
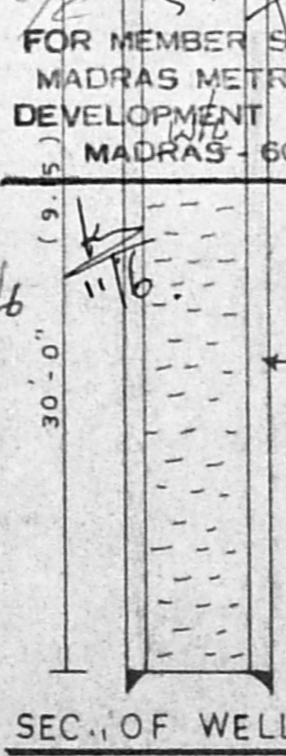
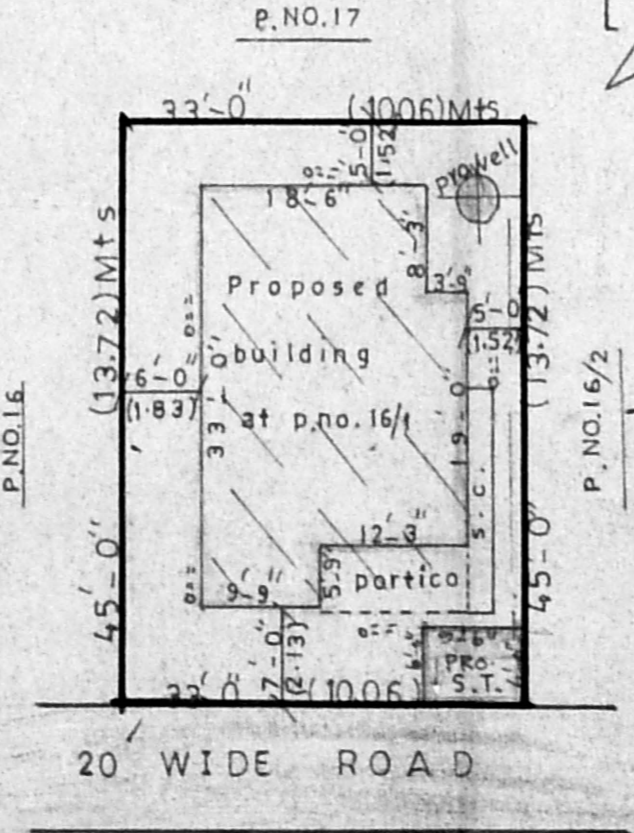
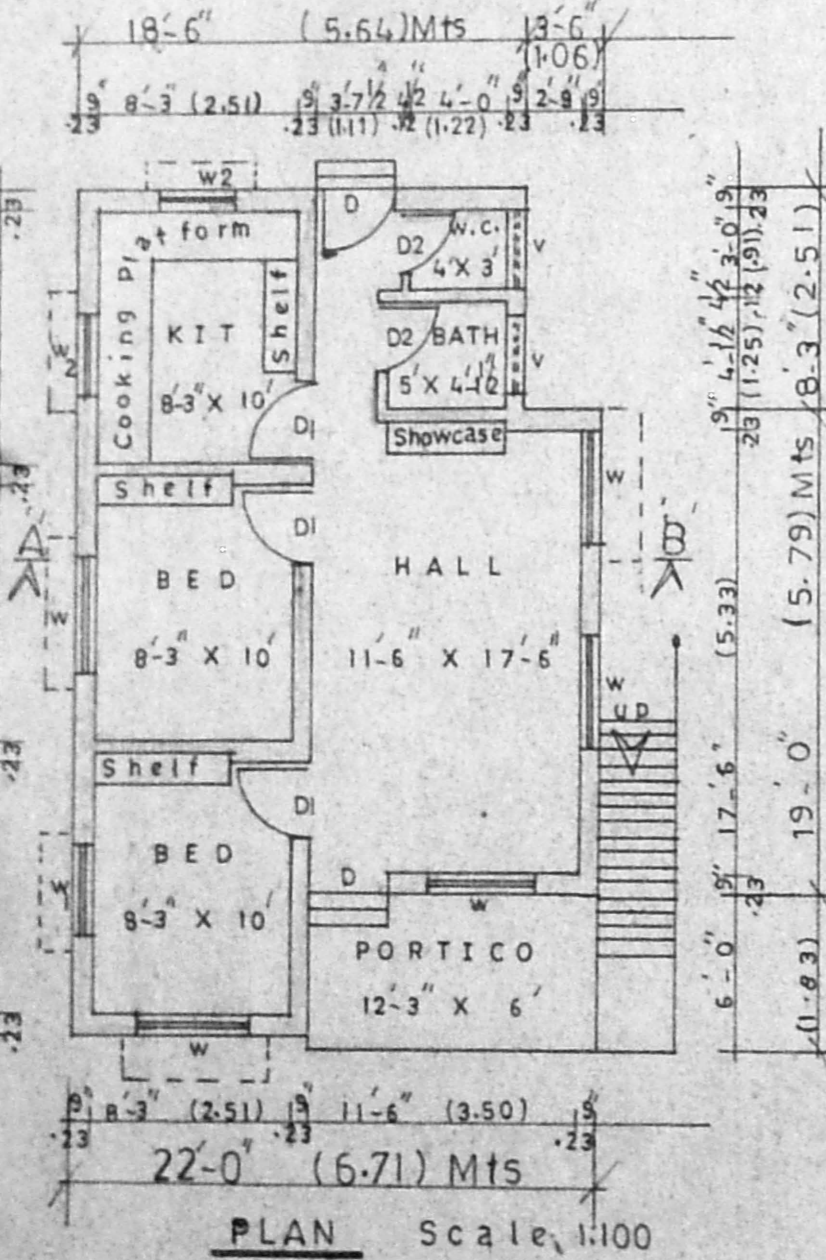

S. Subbarajay
OWNER SIGNATURE

P. Raghun
SANCTIONING AUTHORITY
Consulting Engineer, Licensed Surveyor
TAMBARAM & TAMBARAM MUNICIPALITY
L No 26/7966/BJ & Dis No. 1665/90
OFF: SREE BALAJI DESIGNS, FH: 2377226
243, Velachery Main Road, Selayur, Chennai-73
LICENCED SURVEYOR